

MANDATORY DISCLOSURE

| | |
|-------------------------------------------|--------------------------------------------------------------------------------------------------------------------------------------------------------------------------------|
| 1. AICTE File No | : F.No. Southern/1-7003597128/2020/EOA |
| Date | : 30.04.2020 |
| Period of Approval | : 2020-2021 |
| 2. NAME OF THE INSTITUTION | : Sri Bharathi Engineering College for Women |
| 3. ADDRESS OF THE INSTITUTION | : Pudukkottai- Aranthangi Road Kaikkurichi Pudukkottai – 622 303 Pudukkottai District, Tamil Nadu. Mobile: 9443159659 Mail Id: sribharathienggcollege@gmail.com |
| Pin Code | : 622303 |
| State | : Tamil Nadu |
| Longitude & Latitude | : 10.20.31 N, 78.50.56 E |
| Phone Number with STD Code | : 04322 – 242768 |
| Fax Number with STD Code | : 04322 – 242768 |
| Office Hours at the Institution | : 9.00 A.M. TO 5.30 P.M. |
| Academic Hours of Institution | : 9.30 A.M. TO 4.00 P.M. |
| Email | : sribharathienggcollege@gmail.com |
| Website | : www.sbec.edu.in |
| Nearest Railway Station | : Pudukkottai, Distance: 13 km |
| Nearest Airport | : Trichy, Distance: 45 km |
| Type of institution | : Private – self financed |
| Category (1) of the institution | : Non – Minority |
| Category (2) of the Institution | : Women’s |
| 4. NAME OF ORGANIZATION RUNNING BY | : Sri Bharathi Educational Trust |
| Type of the Organization | : Society |
| Address of the Organization | : Sri Bharathi Engineering College for women Campus, Kaikkuruchi, Pudukkottai-622 303 Tamil Nadu. |
| Registered with | : Registrar office, Pudukkottai |
| Registered date | : 05.10.2008 |
| Website of the organization | : www.sbec.edu.in |

5. NAME OF AFFILIATING UNIVERSITY : Anna University
Address : Guindy, Chennai 600025
Website : www.annauniv.edu
Latest affiliation period : Affiliation granted for the following Programmes

| S.No | Courses | Affiliation |
|------|------------------------------------------------|-------------|
| 1. | B.E. Civil Engineering | Provisional |
| 2. | B.E. Computer Science and Engineering | Permanent |
| 3. | B.E. Electronics and Communication Engineering | Permanent |
| 4. | B.E. Electrical and Electronics Engineering | Provisional |

6. NAME OF THE PRINCIPAL : Dr.S. Thilagavathi
Exact Designation : Principal
Phone number with STD code : 04322 –242768
Fax number with STD code : 04322 -242768
Mobile Number : 9789477606
Email : stvraaj@gmail.com
Highest Degree : PhD
Field of Specialization : Structural Engineering
7. FREQUENCY OF MEETINGS : Monthly once
8. ACADEMIC ADVISORY BODY : Principal, HODs and Board of Studies Members

9. STUDENT FEEDBACK MECHANISM ON INSTITUTIONAL GOVERNANCE/ FACULTY PERFORMANCE

- Students’ feedback on Subject knowledge, Punctuality to Classes, Student Relationship, Delivery, Paper Valuation etc., of Staff
- Meeting with HOD and class advisor.
- Self Appraisal / staff Appraisal for Quality Performance.

10. GRIEVANCES REDRESSAL MECHANISM FOR FACULTY, STAFF AND STUDENTS

- Suggestion box available
- Suggestion Book available with HOD, Lab-in-charge for students.
- Suggestions / Redressal reviewed in meetings and communicated to Principal / Management people.
- Class Committee Meeting / Staff Committee Meeting to review expectations / needs Etc.

11. UG COURSES: 1st Year of approval by the Council: 2009

| S.NO | BRANCH | DURATION | APPROVED INTAKE | LEVEL |
|-------------|-------------------------------------------|-----------------|------------------------|--------------|
| 1. | Civil Engineering | 4 Years | 60 | UG |
| 2. | Computer Science and Engineering | 4 Years | 60 | UG |
| 3. | Electronics and Communication Engineering | 4 Years | 60 | UG |
| 4. | Electrical and Electronics Engineering | 4 Years | 60 | UG |

12. ADMISSION POLICY

| S.No | Branch | Duration | Under Government Quota Seats | Under Management Quota Seats |
|-------------|-------------------------------------------|-----------------|-------------------------------------|-------------------------------------|
| 1. | Civil Engineering | 4 Years | 39 | 21 |
| 2. | Computer Science and Engineering | 4 Years | 39 | 21 |
| 3. | Electronics and Communication Engineering | 4 Years | 39 | 21 |
| 4. | Electrical and Electronics Engineering | 4 Years | 39 | 21 |

13. GOVERNING COUNCIL MEMBERS

| S.No | Name | Position |
|-------------|------------------------|------------------|
| 1. | Mr.G.Dhanasekaran | Chairman |
| 2. | Mr. L.Dawood Gani | Member |
| 3. | Dr. S. Subbaiah | Member |
| 4. | Mr. K.Basheer Mohammad | Member |
| 5. | Dr. S. Thilagavathi | Member Secretary |
| 6. | Dr. V.Muthaiah | Member |
| 7. | Mr. N. Kanagarajan | Member |
| 8. | Dr.Joseph | Member |
| 9. | Mrs. S.Susila Devi | Member |
| 10. | Mr. R. Vijay | Member |

14. BOARD OF GOVERNORS

| S.No | Name | Position |
|------|------------------------|------------------------|
| 1. | Mr.G.Dhanasekaran | Chairman |
| 2. | Mr. L.Dawood Gani | Secretary |
| 3. | Er. N. Kanagarajan | Correspondent |
| 4. | Mr.A.Krishnamurthy | Administrative Officer |
| 5. | Mr.A.Leo Felix Louis | Trustee |
| 6. | Mr.C.Saravanan | Trustee |
| 7. | Mr. K.Basheer Mohammad | Trustee |
| 8. | Mr.R.P.R.Balachandran | Trustee |
| 9. | Mr.S.P.R.Balakrishnan | Trustee |
| 10. | Er.D.Arul Samy | Trustee |
| 11. | Mr.A.L.Sellathurai | Trustee |

15. FACULTY LIST

| S.No | Name of the Faculty | Qualification | Designation |
|----------------------------|----------------------|----------------|---------------------|
| Department of Civil | | | |
| 1. | Dr.S.Thilagavathi | B.E.,M.E.,Ph.D | Principal/Professor |
| 2. | Ms.R.Manju | B.E.,M.E., | Assistant Professor |
| 3. | Mrs.R.Priya | B.E.,M.E., | Assistant Professor |
| 4. | Ms.G.Gayathri | B.E.,M.E., | Assistant Professor |
| 5. | Mrs.P.Dennis Flora | B.E.,M.E., | Assistant Professor |
| 6. | Ms.N.Chithirai Selvi | B.E.,M.E., | Assistant Professor |
| 7. | Mrs.R.Padmarani | B.E.,M.E., | Assistant Professor |
| 8. | Ms.A.Kanaga | B.E.,M.E., | Assistant Professor |
| 9. | Ms.S.Vidhya | B.E.,M.E., | Assistant Professor |
| Department of ECE | | | |
| 10. | Ms.T.K.Mohanapriya | B.E.,M.E., | Assistant Professor |
| 11. | Ms.G.Vidya | B.E.,M.E., | Assistant Professor |
| 12. | Ms.M.Suganya | B.E.,M.E., | Assistant Professor |
| 13. | Ms.V.Nithya Poorani | B.E.,M.E., | Assistant Professor |
| 14. | Ms.T.Suganthi | B.E.,M.E., | Assistant Professor |
| 15. | Mr.C.Palaniyappan | B.E.,M.E., | Assistant Professor |
| 16. | Ms.V.Sagaya Mary | B.E.,M.E., | Assistant Professor |
| 17. | Ms.R.Yogeshwari | B.E.,M.E., | Assistant Professor |
| 18. | Ms.F.Vincy | B.E.,M.E., | Assistant Professor |
| Department of EEE | | | |
| 19. | Mrs.S.Susiladevi | B.E.,M.E., | Assistant Professor |
| 20. | Mrs.A.Primrose | B.E.,M.E., | Assistant Professor |
| 21. | Mr.J.Sathyaraj | B.E.,M.E., | Assistant Professor |
| 22. | Ms.K.A.Muthulakshmi | B.E.,M.E., | Assistant Professor |
| 23. | Ms.S.Devaki | B.E.,M.E., | Assistant Professor |
| 24. | Mrs.R.Akilandeswari | B.E.,M.E., | Assistant Professor |
| 25. | Ms.M.Abirami | B.E.,M.E., | Assistant Professor |
| 26. | Mrs.PL.Kavitha | B.E.,M.E., | Assistant Professor |
| 27. | Ms.R.Ragadharsini | B.E.,M.E., | Assistant Professor |

| Department of CSE | | | |
|------------------------------------------|-------------------|-------------------|---------------------|
| 28. | Mr.R.Vijay | B.Tech.,M.E., | Assistant Professor |
| 29. | Ms.P.Subha | B.E.,M.E., | Assistant Professor |
| 30. | Ms.G.Bhuvaneswari | B.Tech.,M.E., | Assistant Professor |
| 31. | Mrs.G.Sugapriya | B.E.,M.E., | Assistant Professor |
| 32. | Ms.S.Jayapratha | B.E.,M.E., | Assistant Professor |
| 33. | Ms.S.Mounica | B.E.,M.Tech., | Assistant Professor |
| 34. | Ms.K.Priyanka | B.E.,M.E., | Assistant Professor |
| 35. | Ms.V.Yogam | B.E.,M.E., | Assistant Professor |
| 36. | Ms.K.Priya | B.E.,M.E., | Assistant Professor |
| Department of Mathematics | | | |
| 37. | Ms.N.Vithya | M.Sc.,M.Phil., | Assistant Professor |
| 38. | Ms.P.Saraswathi | M.Sc.,M.Phil., | Assistant Professor |
| 39. | Ms.S.Poonguzhali | M.Sc.,M.Phil., | Assistant Professor |
| 40. | Ms.R.Divya | M.Sc.,M.Phil., | Assistant Professor |
| 41. | Dr.Parimaladevi | M.Sc.,M.Phil.,PhD | Assistant Professor |
| 42. | Dr.R.Dhanalakshmi | M.Sc.,M.Phil.,PhD | Assistant Professor |
| Department of Physics | | | |
| 43. | Ms.T.RenugaDevi | M.Sc.,M.Phil., | Assistant Professor |
| 44. | Ms.R.Saratha | M.Sc.,M.Phil., | Assistant Professor |
| Department of Chemistry | | | |
| 45. | Ms.T.Annalakshmi | M.Sc.,M.Phil., | Assistant Professor |
| 46. | Ms.M.Sripriya | M.Sc.,M.Phil., | Assistant Professor |
| Department of English | | | |
| 47. | Mr.S.Rameshraj | B.A.,B.Ed.,M.A., | Assistant Professor |
| 48. | Ms.P.Alagumathi | M.A.,M.Phil., | Assistant Professor |
| Department of General Engineering | | | |
| 49. | Mr.S.Rajapandian | B.E.,M.E., | Assistant Professor |
| 50. | Ms.G.Sasikala | B.Tech.,M.E., | Assistant Professor |

16. ORGANISATIONAL STRUCTURE

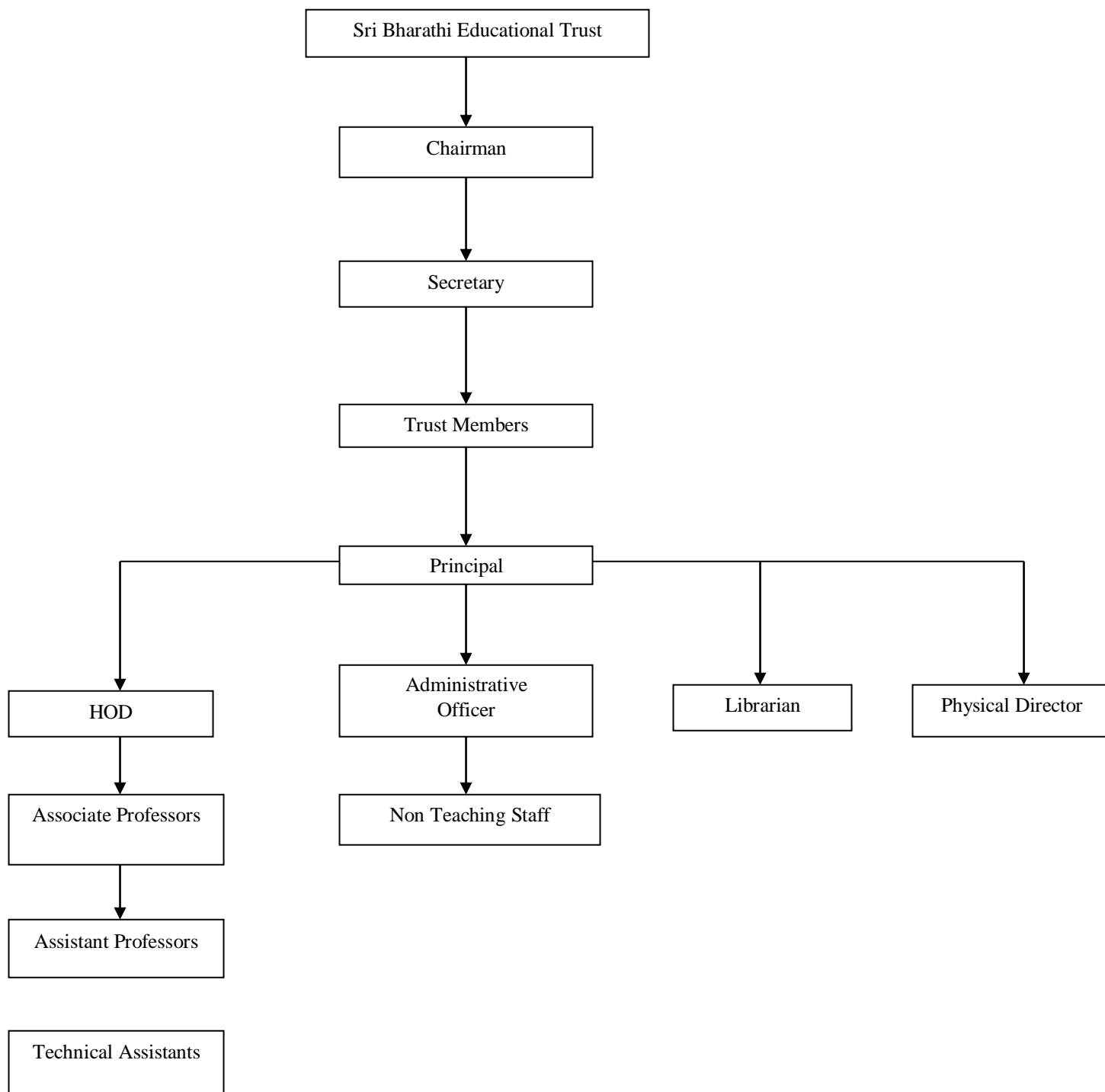

17. INFRASTRUCTURAL INFORMATION

| | |
|-------------------------------------------|----------------------------------------------------------------------------|
| Classroom/Tutorial Room facilities | : Photo attached |
| Laboratory details | : Photo attached |
| Computer Centre facilities | : 165 computers available for all students |
| Library facilities | : Photo attached |
| Auditorium / Seminar Halls | : Photo attached |
| Cafeteria | : Photo attached |
| Indoor sports facilities | : Photo attached |
| Outdoor facilities | : Photo attached |
| Gymnasium facilities | : Photo attached |
| Facilities for disabled | : Photo attached |
| Any other facilities | : Photo attached |
| Girl's hostel | : Photo attached |
| Medical & Other Facilities at Hostel | : One dispensary available with doctor |
| Academic session | : June |
| Examinations system, Year/Sem. | : Semester |
| Period of declaration of results | : Within One month period from the date of Last date of the Examination |
| Counseling / Mentoring/ Career Counseling | : Available |
| Student and Staff Insurance | : Available |
| Student's activity body | : Each department is having students Association |
| Cultural activities | : Fine arts club is available |
| Sports activities | : Carrom, Chess, Kho-Kho, Throw Ball |
| Literary activities | : English classes organized for students |
| Technical activities/Tech Fest | : Each department conducts One Day Technical Symposium for every year |
| Industrial visits / Tours | : Permitted |
| Alumni activities | : Alumni Guest lectures, Alumni Meet |

17. LIBRARY FACILITIES

| | |
|--------------------------------------------|----------|
| No of Titles available | : 5298 |
| No of Volumes available | : 12163 |
| Number of Journals published in India | : 24 |
| Number of Journals published outside India | : 12 |
| Name of E-Journal Subscription | : Delnet |
| Library Networking | : Yes |
| Reprographic Facility | : Yes |
| Number of Multimedia PC | : 10 |
| Bar Code Handling | : Yes |
| Library Management Software | : Yes |

18. INFORMATION OFFICER

| | |
|---------------|--------------------------|
| Name | : Mr. A.Krishnamurthy |
| Designation | : Administrative Officer |
| Mobile Number | : 9443159659 |
| Mail Id | : akmurthy1024@gmail.com |

19. APPROVAL COPY

Click here to see Approval Copies <http://www.sbec.edu.in/files/Approval-Copy.pdf>

Class Room/ Tutorial Room



Laboratories





Computer Center



Auditorium/ Seminar Halls



Sports



Facilities for Disabled



Girl's Hostel



Library Facilities

