



Er.S.Rawuther Appa B.E.,
Licensed Building Surveyor

+91 90039 99378

Kamaal Construction

Good quality Good Service

DATE: 05.11.2019

To

The Principal,
Sri Bharathi Engineering College for Women,
Kaikkurichi,
Pudukkottai – 622 303.

Dear Sir/Madam,

We are in need to design a 2D plan using AutoCAD for our client Residential Building having ground floor with plinth area of 1880 sq.ft and the first floor having buildup area of 997 sq.ft. Please give your estimate for the preparation of the plan.

Thanking you

Forwarded to

Hug/csl

[Handwritten signature]

[Handwritten signature]
KAMAAL CONSTRUCTION
No.24/4, Atthipa Complex,
Barathidhasan Street,
Aranthangi - 614616
Cell : 9003999378

[Handwritten signature]
Dr. S.THILAGAVATHI M.E., Ph.D.,
PRINCIPAL
SRI BHARATHI ENGINEERING
COLLEGE FOR WOMEN
Kaikkurchj - 622 303, Pudukkottai Dt.



SRI BHARATHI ENGINEERING COLLEGE FOR WOMEN

(Approved by AICTE, New Delhi and Affiliated to Anna University, Chennai)

Pudukkottai - Aranthangi Road,
Kaikkurichi, Pudukkottai - 622 303.

Date : 07.11.19.....

To

Kamaal Construction
No: 24/4, Atthipa Complex
Barathidhasan Street
Aranthangi - 614 616

Respected Sir,

Sub: Submission of quotation for consultancy work "2D plan-AutoCAD (G+1)" - Reg.

Greetings from Sri Bharathi Engineering College for Women !!!

On behalf of our Organization, I would like to extend our appreciation to you for showing interest in our organization regarding consultancy project work. In continuation with your reference letter dated 05.11.2019, we would like to quote the charges for the consultancy work '2D plan-AutoCAD (G+1)' as Rs.5500/-. We assure to furnish all the details within the stipulated time and as per your requirements.

Thanking you

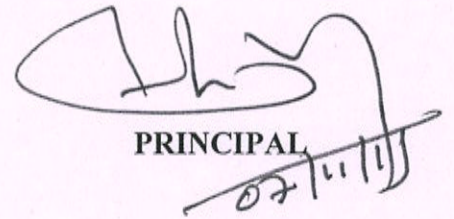

PRINCIPAL
07/11/19

PRINCIPAL
SRI BHARATHI ENGINEERING
COLLEGE FOR WOMEN
KAIKKURICHI - 622 303.
PUDUKKOTTAI DISTRICT



Dr. S. THILAGAVATHI M.E., Ph.D.,
PRINCIPAL
SRI BHARATHI ENGINEERING
COLLEGE FOR WOMEN
Kaikkurichi - 622 303, Pudukkottai Dt.



Er.S.Rawuther Appa B.E.,
Licensed Building Surveyor

+91 90039 99378

Kamaal Construction

Good quality Good Service

DATE:11.11.2019

To

The Principal,
Sri Bharathi Engineering College for Women,
Kaikkurichi,
Pudukkottai – 622 303.

Dear Sir/Madam,

We granted a sum of Rs.5500/- in response to your quotation dated 07.11.2019 , for the delivery of expected drawings in report format within 10 days from this letter date. If you have any queries, let us know we will clarify you with the same.

Thanking you

Handwritten:
11/11/19

Neary action may
Please be taken to
complete the drawings
with the time schedule.

Handwritten:
P. Rawther

Handwritten:
S. Rawther
KAMAAL CONSTRUCTION
No.24/4, Atthipa Complex,
Barathidhasan Street,
Aranthangi - 614616
Cell : 9003999378

Handwritten:
Dr. S. THILAGAVATHI M.E., Ph.D.
PRINCIPAL
SRI BHARATHI ENGINEERING
COLLEGE FOR WOMEN
Kaikkurchi - 622 303, Pudukkottai Dt.



SRI BHARATHI ENGINEERING COLLEGE FOR WOMEN

Approved by AICTE, New Delhi, Affiliated to Anna University, Chennai

Kaikkurichi, Pudukkottai - 622 303.

DEPARTMENT OF CIVIL ENGINEERING

CONSULTANCY PROJECT WORK

REPORT

2D PLAN – AUTOCAD (G+1)

SUBMITTED

TO

**Kamaal Construction
No:24/4, Atthipa Complex
Barathidhasan street
Aranthangi – 614 616**

REPORT DATE : 15.11.2019



Dr. S.THILAGAVATHI M.E., Ph.D.,
PRINCIPAL
**SRI BHARATHI ENGINEERING
COLLEGE FOR WOMEN
Kaikkurchi - 622 303, Pudukkottai Dt.**

CONSULTANCY PROJECT REPORT

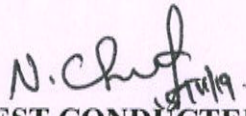
As per your requirement, we designed 2D plan using AutoCAD for your client Residential Building having ground floor with plinth area of 1880 sq.ft and the first floor having buildup area of 997 sq.ft. We hereby attached a hard copy of the plan with the joineries detail for your reference. Kindly come and collect the original copy in person from our institution. In case of any alterations, we will redesign as per your need.

TEST CONDUCTED

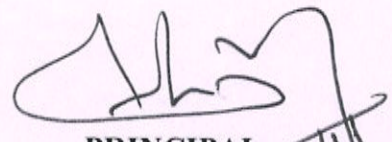
HoD
HOD / CIVIL
SRI BHARATHI ENGINEERING
COLLEGE FOR WOMEN
KAIKKURICHI,
PUDUKKOTTAI - 622 303

PRINCIPAL
PRINCIPAL
SRI BHARATHI ENGINEERING
COLLEGE FOR WOMEN
KAIKKURICHI - 622 303.
PUDUKKOTTAI DISTRICT

Received
Stamp
15/11/19

Dr. S. THILAGAVATHI M. E., Ph. D.,
PRINCIPAL
SRI BHARATHI ENGINEERING
COLLEGE FOR WOMEN
Kaikkurchj - 622 303, Pudukkottai Dt.

RESIDENTIAL BUILDING
DESIGN (G+1)

PROJECT :

2D PLAN

DATE :

14.11.2019

GROUND FLOOR PLAN

BUILDUP AREA : 1880 SQ FT.

JOINERIES DETAILS

MD	Main Door	3'6"x7'0"
D	Door	3'0"x7'0"
D1	Door	2'6"x7'0"
W2	Window	4'0"x4'0"
W3	Window	4'0"x5'0"
FW	Window	4'0"x7'0"
KW	Window	4'0"x3'0"
V	Ventilator	2'0"x2'0"

FIRST FLOOR PLAN

BUILDUP AREA : 997 SQ FT.

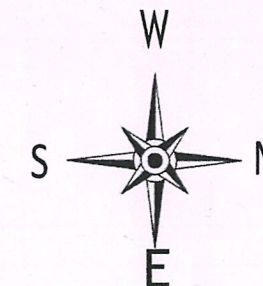

[Signature]
Dr. S. THILAGAVATHI M.E., Ph.D.,
PRINCIPAL
SRIBHARATHI ENGINEERING
COLLEGE FOR WOMEN
Kaikkurchi - 622 303, Pudukkottai Dt.

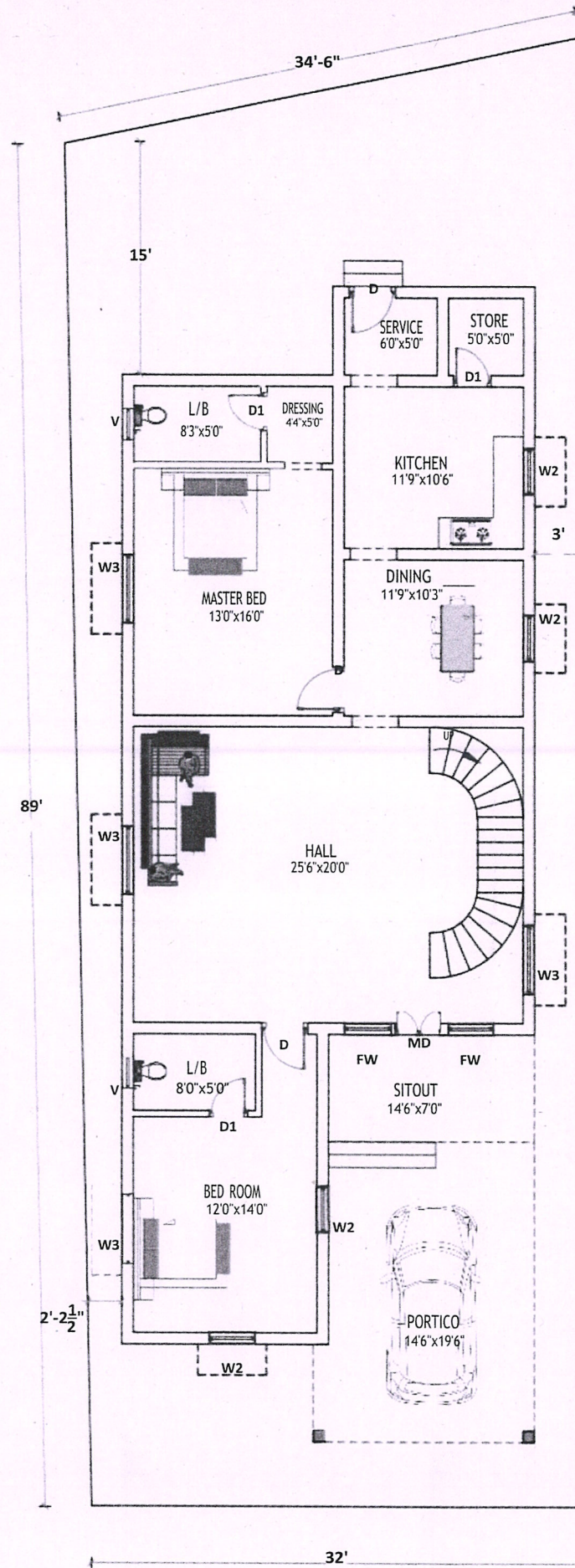

GROUND FLOOR PLAN
BUILDUP AREA : 1880 SQ FT.

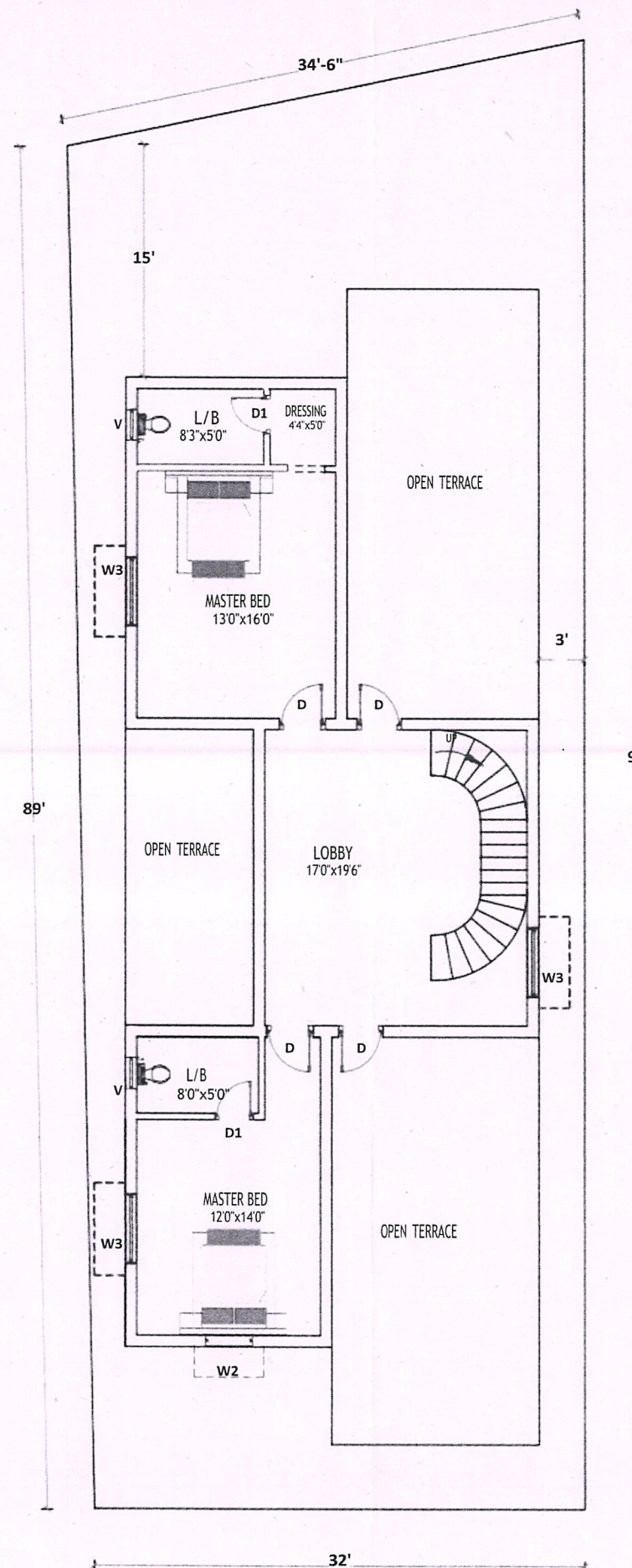

FIRST FLOOR PLAN
BUILDUP AREA : 997 SQ FT.

*Received
S. Paul*



SRI BHARATHI ENGINEERING COLLEGE FOR WOMEN

(Approved by AICTE, New Delhi and Affiliated to Anna University, Chennai)

Pudukkottai - Aranthangi Road,
Kaikkurichi, Pudukkottai - 622 303.

Date :18.11.19.....

UTILISATION CERTIFICATE

Certified that an amount of **Rs. 5500/- (five thousand five hundred only)** sanctioned during the year **2019** in favor of civil engineering received from **Kamaal Construction** has been utilized for the project consultancy work titled **"2D PLAN - AUTOCAD (G+1)"**. The purpose for which it was sanctioned has been duly fulfilled and delivered as per the conditions of the grant.

N. Chidambaram
18/11/19
PROJECT INVESTIGATOR

[Signature]
PRINCIPAL
18/11/19

PRINCIPAL
SRI BHARATHI ENGINEERING
COLLEGE FOR WOMEN
KAIKKURICHI - 622 303.
PUDUKKOTTAI DISTRICT

[Signature]
Dr. S. THILAGAVATHI M.E., Ph.D.,
PRINCIPAL
SRI BHARATHI ENGINEERING
COLLEGE FOR WOMEN
Kaikkurichi - 622 303, Pudukkottai Dt.



Er.S.Rawuther Appa B.E.,
Licensed Building Surveyor

+91 90039 99378

Kamaal Construction

Good quality Good Service

DATE: 21.07.2019

To

The Principal,
Sri Bharathi Engineering College for Women,
Kaikkurichi,
Pudukkottai – 622 303.

Dear Sir/Madam,

We are in need to design a 2D plan using AutoCAD for our client (2BHK) Residential Building having ground floor with plinth area of 1350 sq.ft.

In this regard, send your cost estimation to favour the above mentioned work.

Thanking you

Forwarded to

(to/ci)

21/07/19

S.Raut
21/07/19
KAMAAL CONSTRUCTION
No.24/4, Atthipa Complex,
Barathidhasan Street,
Aranthangi - 614616
Cell : 9003999378

[Signature]
Dr. S.THILAGAVATHI M.E., Ph.D.,
PRINCIPAL
SRI BHARATHI ENGINEERING
COLLEGE FOR WOMEN
Kaikkurchi - 622 303, Pudukkottai Dt.



SRI BHARATHI ENGINEERING COLLEGE FOR WOMEN

(Approved by AICTE, New Delhi and Affiliated to Anna University, Chennai)
Pudukkottai - Aranthangi Road,
Kaikkurichi, Pudukkottai - 622 303.

Date : 23.7.19.....

To

Kamaal Construction
No: 24/4, Atthipa Complex
Barathidhasan Street
Aranthangi - 614 616

Respected Sir,

Sub: Submission of quotation for consultancy work "2D plan-AutoCAD" - Reg.

Greetings from Sri Bharathi Engineering College for Women !!!

On behalf of our Organization, I would like to extend our appreciation to you for showing interest in our organization regarding consultancy project work. In continuation with your reference letter dated 21.07.2019, we would like to quote the charges for the consultancy work '2D plan-AutoCAD' as Rs.3000/-. We assure to furnish all the details within the stipulated time and as per your requirements.

Thanking you

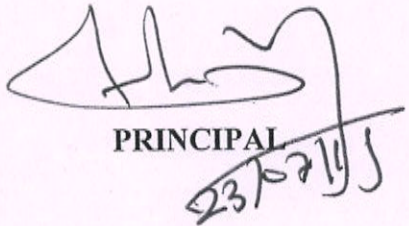
PRINCIPAL
23/07/19

PRINCIPAL
SRI BHARATHI ENGINEERING
COLLEGE FOR WOMEN
KAIKKURICHI - 622 303.
PUDUKKOTTAI DISTRICT

Dr. S. THILAGAVATHI M.E., Ph.D.,
PRINCIPAL
SRI BHARATHI ENGINEERING
COLLEGE FOR WOMEN
Kaikkurichi - 622 303, Pudukkottai Dt.



Er.S.Rawther Appa B.E.,
Licensed Building Surveyor

+91 90039 99378

Kamaal Construction

Good quality Good Service

DATE:27.07.2019

To

The Principal,
Sri Bharathi Engineering College for Women,
Kaikkurichi,
Pudukkottai - 622 303.

Handwritten:
Hon / all
for necessary action
plan
27/07/19

Dear Sir/Madam,

We granted a sum of Rs.3000/- in response to your quotation dated 23.07.2019 , for the delivery of expected drawings in report format within 10 days from this letter date. If you have any queries, let us know we will clarify you with the same.

Thanking you

Handwritten Signature
KAMAAL CONSTRUCTION
No.24/4, Atthipa Complex,
Barathidhasan Street,
Aranthangi - 614616
Cell : 900205

Handwritten Signature
Dr. S.THILAGAVATHI M.E.,Ph.D.,
PRINCIPAL
SRI BHARATHI ENGINEERING
COLLEGE FOR WOMEN
Kaikkurchi - 622 303, Pudukkottai Dt.



SRI BHARATHI ENGINEERING COLLEGE FOR WOMEN

Approved by AICTE, New Delhi, Affiliated to Anna University, Chennai

Kaikkurichi, Pudukkottai - 622 303.

DEPARTMENT OF CIVIL ENGINEERING

CONSULTANCY PROJECT WORK

REPORT

2D PLAN - AUTOCAD

SUBMITTED

TO

**Kamaal Construction
No:24/4, Atthipa Complex
Barathidhasan street
Aranthangi – 614 616**

REPORT DATE : 01.08.2019

Dr. S. THILAGAVATHI M.E., Ph.D.,
PRINCIPAL
**SRI BHARATHI ENGINEERING
COLLEGE FOR WOMEN
Kaikkurichi - 622 303, Pudukkottai Dt.**

CONSULTANCY PROJECT REPORT

As per your requirement, we designed a 2D plan using AutoCAD for your client (2BHK) Residential Building having ground floor with plinth area of 1350 sq.ft. We hereby attached a hard copy of the plan with the joineries details for your reference. Kindly come and collect the original copy in person from our institution. In case of any alterations, we will redesign as per your need.

N. Chelva
11/8/19
TEST CONDUCTED

*Received
S. Paul
11/8/19.*

R. Py
11/8/19
HOD / CIVIL
SRI BHARATHI ENGINEERING
COLLEGE FOR WOMEN
KAIKKURICHI,
PUDUKKOTTAI - 622 303

[Signature]
PRINCIPAL
01/08/19
PRINCIPAL
SRI BHARATHI ENGINEERING
COLLEGE FOR WOMEN
KAIKKURICHI - 622 303
PUDUKKOTTAI DISTRICT

[Signature]
Dr. S. THILAGAVATHI M.E., Ph.D.,
PRINCIPAL
SRI BHARATHI ENGINEERING
COLLEGE FOR WOMEN
Kaikkurchi - 622 303, Pudukkottai Dt.

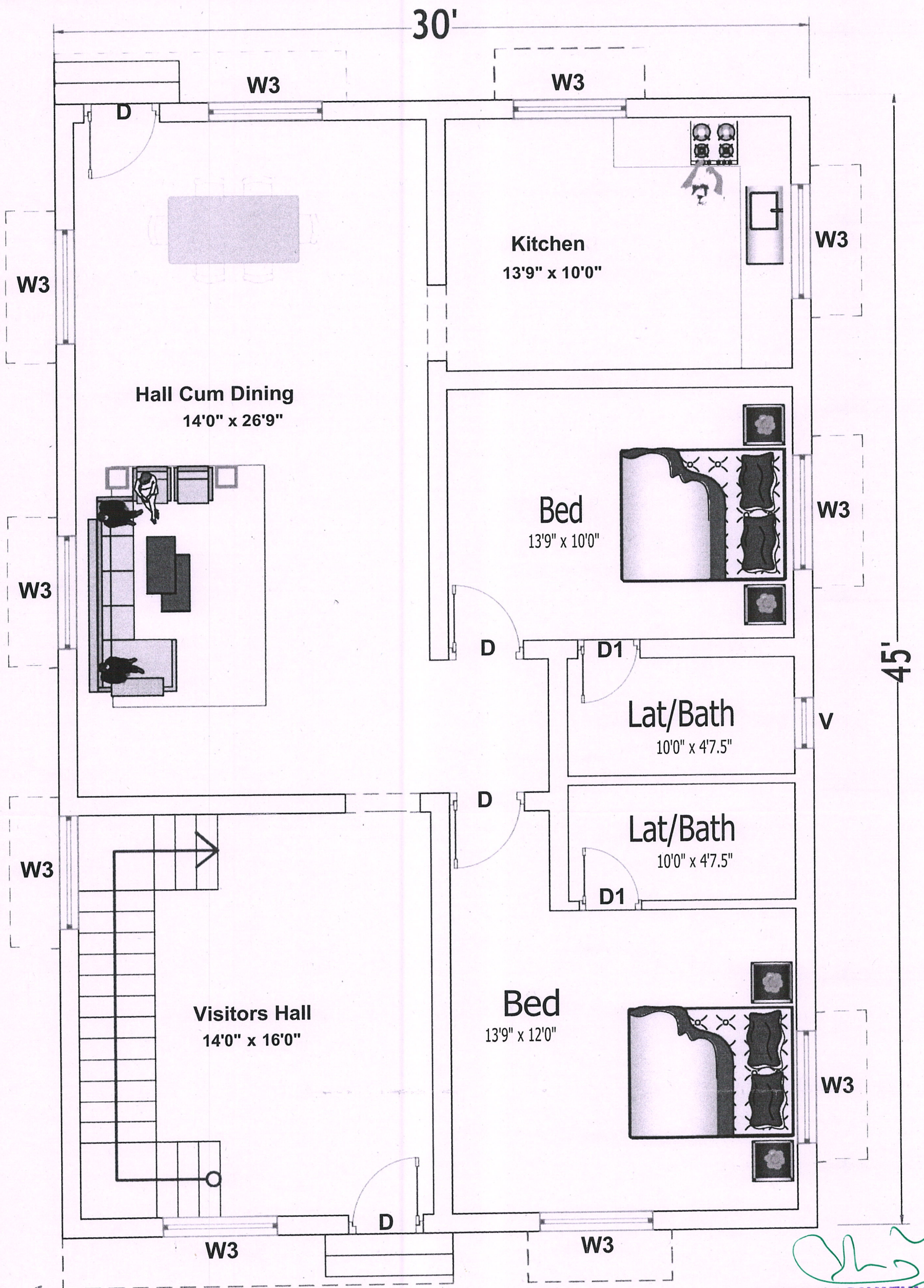

GROUND FLOOR PLAN

*Received
of Land*

[Handwritten Signature]

Dr. S.THILAGAVATHI M.E., Ph.D
 PRINCIPAL
 SRI BHARATHI ENGINEERING
 COLLEGE FOR WOMEN
 Kaikkurchi - 622 303, Pudukkottai Dt.

JOINERIES DETAILS

1	MD	Main Door	5'0"x7'0"
2	D	Door	3'0"x7'0"
3	D1	Door 1	2'6"x7'0"
4	W1	Window 1	3'0"x3'0"
5	W2	Window 2	3'9"x4'6"
6	W3	Window 3	6'0"x6'0"
7	K	Window	3'0"x2'6"
8	W	Ventilator	2'0"x1'6"
9	V	Open	3'0"x7'0"

AREA :

Ground Floor Area : 1350 sq ft.



PROJECT TITLE: RESIDENTIAL

DRAWING TITLE: FLOOR PLAN

DATE: 01.08.2019



SRI BHARATHI ENGINEERING COLLEGE FOR WOMEN

(Approved by AICTE, New Delhi and Affiliated to Anna University, Chennai)

Pudukkottai - Aranthangi Road,
Kaikkurichi, Pudukkottai - 622 303.

Date : ...2.8.19.....

UTILISATION CERTIFICATE

Certified that an amount of **Rs. 3000/- (three thousand only)** sanctioned during the year **2019** in favor of civil engineering received from **Kamaal Construction** has been utilized for the project consultancy work titled "**2D PLAN - AUTOCAD**". The purpose for which it was sanctioned has been duly fulfilled and delivered as per the conditions of the grant.

N. Chidambaram
21/8/19

PROJECT INVESTIGATOR

[Signature]
PRINCIPAL
02/08/19

PRINCIPAL
SRI BHARATHI ENGINEERING
COLLEGE FOR WOMEN
KAIKKURICHI - 622 303.
PUDUKKOTTAI DISTRICT

[Signature]

Dr. S. THILAGAVATHI M.E., Ph.D.,
PRINCIPAL
SRI BHARATHI ENGINEERING
COLLEGE FOR WOMEN
Kaikkurichi - 622 303, Pudukkottai Dt.